

cobas[®] PCR Media Dual Swab Sample Kit

For in vitro diagnostic use

cobas[®] PCR Media Dual Swab Sample Kit

P/N: 07958021190

Table of contents

Intended use	3
Reagents and materials.....	4
cobas® PCR Media Dual Swab Sample Kit.....	4
Precautions and handling requirements	5
Warnings and precautions	5
Reagent handling.....	5
Good laboratory practice.....	5
Specimen collection.....	6
Vaginal swab specimen collection - clinician collection.....	6
Specimen transport and storage.....	7
Vaginal swab specimen collection - clinician instructed self-collection.....	7
Specimen transport and storage.....	8
Endocervical swab specimen collection	9
Specimen transport and storage.....	10
Meatal swab specimen collection - clinician or clinician instructed self collected.....	11
Specimen transport and storage.....	12
Oropharyngeal (throat) swab specimen collection.....	13
Specimen transport and storage.....	14
Anorectal (rectal) swab specimen collection	15
Specimen transport and storage.....	16
Nasal (anterior nares) swab specimen collection - clinician or self-collected on site	17
Specimen transport and storage.....	18
Additional information	19
Symbols.....	19
Technical support.....	20
Manufacturer and importer	20
Trademarks and patents.....	20
Copyright.....	20
References.....	21
Document revision.....	21

Intended use

The cobas® PCR Media Dual Swab Sample Kit is used to collect and transport human specimens. The cobas® PCR Media serves as a nucleic acid stabilizing transport and storage medium for human specimens.

Please refer to the assay-specific Instructions for Use for claimed specimen types.

Reagents and materials

cobas® PCR Media Dual Swab Sample Kit

All unopened kits shall be stored as recommended in Table 1.

Table 1 cobas® PCR Media Dual Swab Sample Kit

cobas® PCR Media Dual Swab Sample Kit			
Store at 15-30°C			
100 Packets (P/N 07958021190)			
Packet components	Reagent ingredients	Quantity per packet	Safety symbol and warning*
cobas® PCR Media	≤ 40% (w/w) Guanidine hydrochloride ^b Tris-HCl buffer	1 x 4.3 mL	 <p>WARNING</p> <p>H302: Harmful if swallowed.</p> <p>H315: Causes skin irritation.</p> <p>H319: Causes serious eye irritation.</p> <p>P264: Wash skin thoroughly after handling.</p> <p>P270: Do not eat, drink or smoke when using this product.</p> <p>P280: Wear protective gloves/ eye protection/ face protection.</p> <p>P301 + P312 + P330: IF SWALLOWED: Call a POISON CENTER/ doctor if you feel unwell. Rinse mouth.</p> <p>P337 + P313: If eye irritation persists: Get medical advice/ attention.</p> <p>P501: Dispose of contents/ container to an approved waste disposal plant.</p> <p>50-01-1 Guanidinium chloride</p>
Dual Swab Envelope	1 woven swab (polyester bud) 1 flocked swab (polyester Hydra Flocked Swab)	2 swabs	Not applicable

^a Product safety labeling primarily follows EU GHS guidance

^b Hazardous substance or mixture

Precautions and handling requirements

Warnings and precautions

cobas® PCR Media contains guanidine hydrochloride. Do not allow direct contact between guanidine hydrochloride and sodium hypochlorite (bleach) or other highly reactive reagents such as acids and bases. These mixtures can release a noxious gas.

- For in vitro diagnostic use only.
- Carefully follow the instructions, as shown below to ensure correct sample collection.
- Care should be taken to safeguard against the swab breaking during the cleaning and/or collection process.
- Vaginal lubricants, speculum jellies, creams and gels containing carbomer(s) may interfere with the test and should not be used during or prior to sample collection.
- Urogenital specimens from patients who have used carbomer-containing products such as Replens™ Long-Lasting Vaginal Moisturizer, RepHresh™ Odor Eliminating Vaginal Gel and RepHresh™ Clean Balance or used Metronidazole Vaginal Gel may generate invalid or false negative results. Refer to the appropriate test's Instructions For Use for further details.
- Avoid contact of the cobas® PCR Media with the skin, eyes or mucous membranes. If contact does occur, immediately wash with large amounts of water.
- If the collected specimen contains excess blood (specimen has a red or brown color), it should be discarded and not used for testing.
- Specimens should be handled as if infectious using safe laboratory procedures such as those outlined in Biosafety in Microbiological and Biomedical Laboratories¹ and in the CLSI Document M29-A4.²
- Safety Data Sheets (SDS) are available on request from your local Roche representative.
- Inform your local competent authority about any serious incidents which may occur when using this device.

Reagent handling

- If cobas® PCR Media is spilled, **FIRST** clean with a suitable laboratory detergent and water, and then with 0.5% sodium hypochlorite.
- Dispose of unused reagents, waste and specimens in accordance with all applicable regulations.
- Each cobas® PCR Media Dual Swab Sample Packet is for single-use. Do not reuse any of the components of the cobas® PCR Media Dual Swab Sample Packet.
- Do not use a damaged or leaking cobas® PCR Media tube or damaged swabs.
- Do not use a kit after its expiration date.
- Ensure that the cap is tightened when closing the cobas® PCR Media Tube.
- Do not pre-wet swab in cobas® PCR Media before collection.

Good laboratory practice

- Always follow Good Laboratory Practices/Good Clinical Practices (GLP/GCP).
- Wear protective disposable gloves, coats, and eye protection when handling specimens and kit reagents. Wash hands thoroughly after handling specimens and kit reagents.

Specimen collection

Vaginal swab specimen collection - clinician collection

WARNING: DO NOT PRE-WET SWAB IN cobas® PCR MEDIA BEFORE COLLECTION!

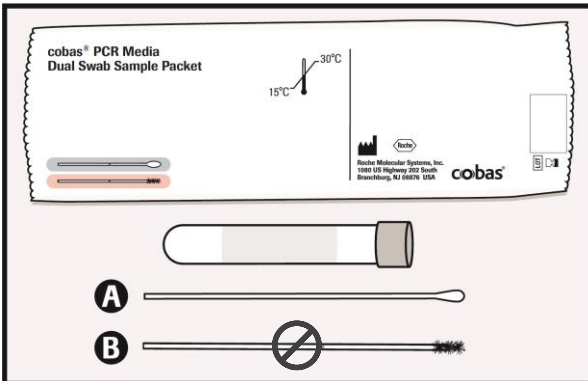

The **cobas®** PCR Media Dual Swab Sample kit contains:

cobas® PCR Media Tube
Woven Swab: A
Flocked Swab: B
NOTE: Do NOT use flocked swab (Swab B) for vaginal sample collection.

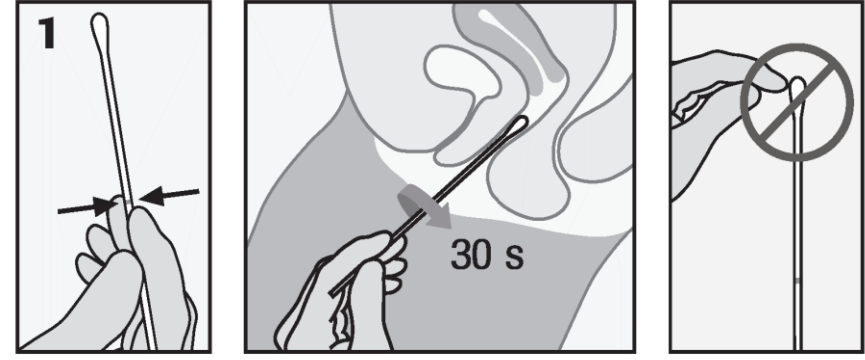

1. COLLECT: In one hand, hold the woven swab (Swab A) with the scoreline above your hand and insert the swab about 5 cm (2 inches) into the vaginal opening. Gently turn the swab in a clockwise direction for about 30 seconds while rubbing the swab against the walls of the vagina.

Withdraw the swab carefully. Do not let the swab touch any surface before placing it into the collection tube.

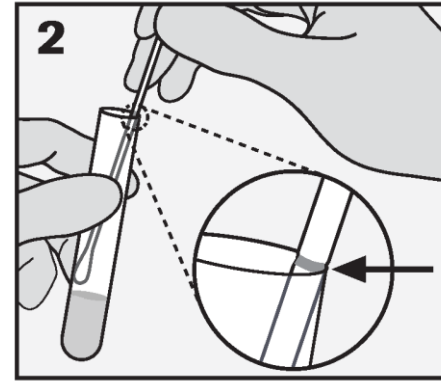

2. ALIGN: Remove the cap from the **cobas®** PCR Media Tube and lower the swab specimen into the tube until the visible scoreline on the swab is aligned with the tube rim. The bud of the swab should not be submerged into the liquid prior to breaking the shaft.



3. BREAK: Carefully leverage the swab against the tube rim to break the swab shaft at the scoreline.

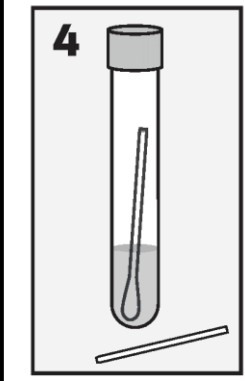

4. CLOSE: **Tightly** re-cap the **cobas®** PCR Media Tube. The specimen is now ready for transport. Discard the top portion of the swab.

Specimen transport and storage

- Following specimen collection, transport and store the cobas® PCR Media Tube containing the collection swab at 2°C to 30°C.
- Consult the test-specific Instructions for Use for collected specimen stability claims.
- Transportation of collected specimens must comply with all applicable regulations for the transport of etiologic agents.³

Vaginal swab specimen collection - clinician instructed self-collection

WARNING: DO NOT PRE-WET SWAB IN cobas® PCR MEDIA BEFORE COLLECTION!

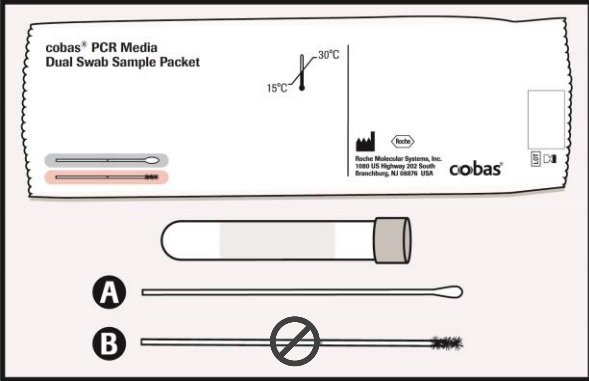



The cobas® PCR Media Dual Swab Sample kit contains:

cobas® PCR Media Tube
Woven Swab: A
Flocked Swab: B

NOTE: Do NOT use flocked swab (Swab B) for vaginal sample collection.

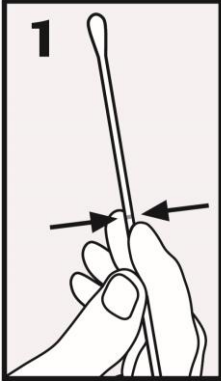
1. POSITION: In one hand, hold the woven swab (Swab A) with the scoreline above your hand and with the other hand separate the folds of skin around the vaginal opening (labia).

2. COLLECT: Insert the swab about 5 cm (2 inches) into the vaginal opening. Gently turn the swab in a clockwise direction for about 30 seconds while rubbing the swab against the wall of the vagina. Remove the swab carefully.

Do NOT touch the swab to any surface before placing into the collection tube.



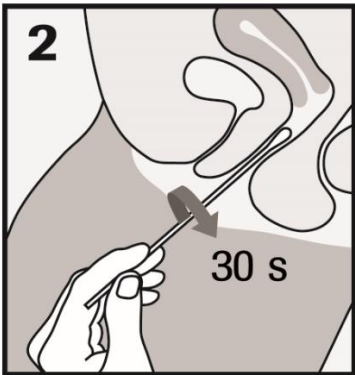

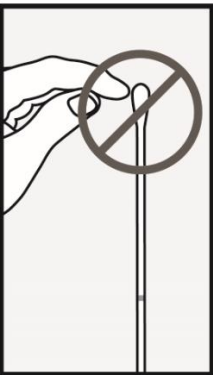
3. OPEN TUBE: While holding the swab in the same hand, remove the cap from the tube as shown above.

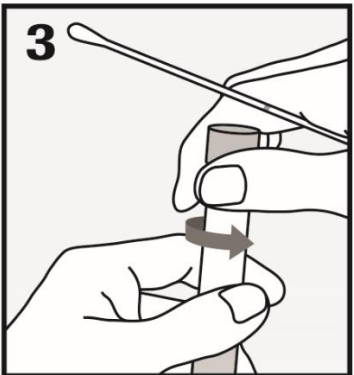

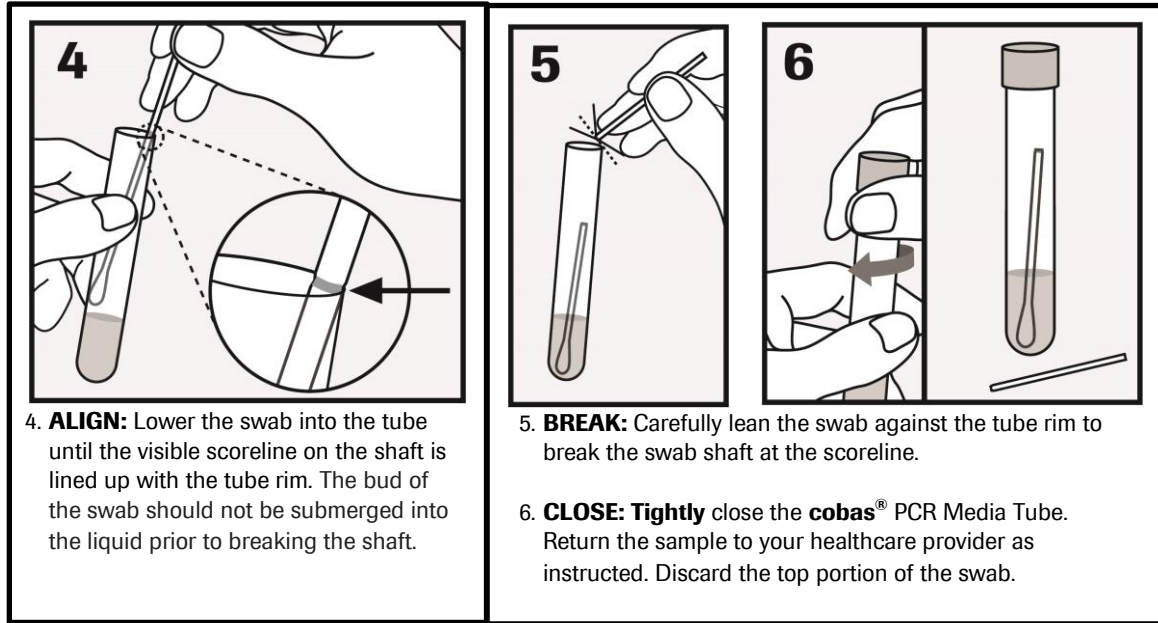

Specimen transport and storage

- Following specimen collection, transport and store the cobas® PCR Media Tube containing the collection swab at 2°C to 30°C.
- Consult the test-specific Instructions for Use for collected specimen stability claims.
- Transportation of collected specimens must comply with all applicable regulations for the transport of etiologic agents.³

Endocervical swab specimen collection

WARNING: DO NOT PRE-WET SWAB IN cobas® PCR MEDIA BEFORE COLLECTION!

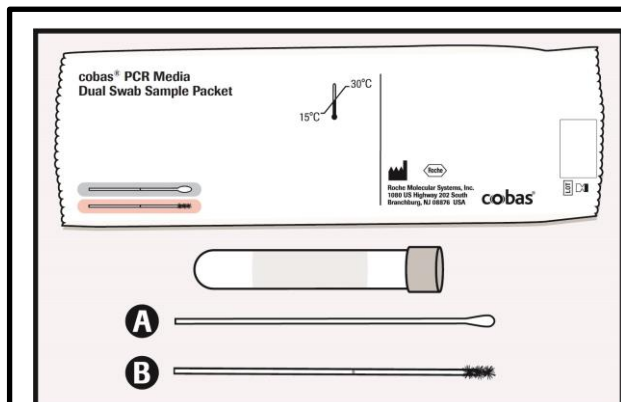

The cobas® PCR Media Dual Swab Sample kit contains:

cobas® PCR Media Tube

Woven Swab: A

Flocked Swab: B

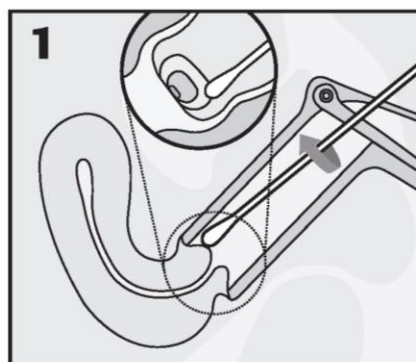

1. **CLEAN:** Using the woven swab (Swab A), remove excess mucus from the cervical os and surrounding mucosa. Discard the swab after cleaning.

NOTE: Cleaning excess mucus from the cervical os is required to ensure an adequate sample is obtained for processing.

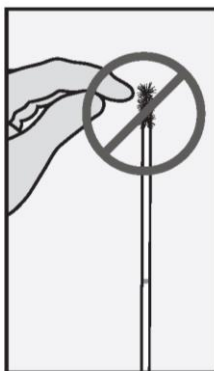
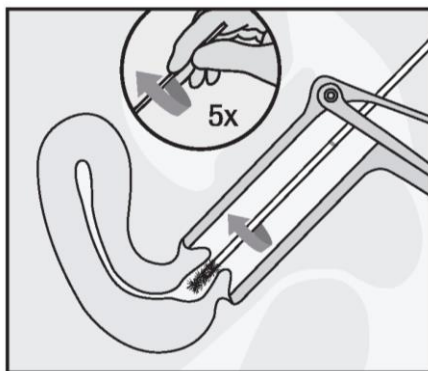
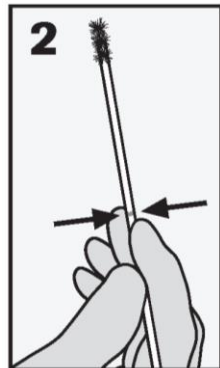

2. **COLLECT:** To collect the specimen, hold flocked swab (Swab B) with the scoreline above your hand and insert into the endocervical canal. Gently rotate the swab 5 times in one direction in the endocervical canal. Do not over-rotate. Carefully withdraw the swab, avoiding any contact with the vaginal mucosa.

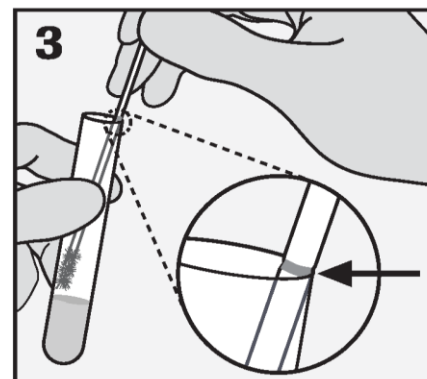

3. **ALIGN:** Remove the cap from the cobas® PCR Media Tube and lower the swab specimen into the tube until the visible scoreline on the swab shaft is aligned with the tube rim. The bud of the swab should not be submerged into the liquid prior to breaking the shaft.

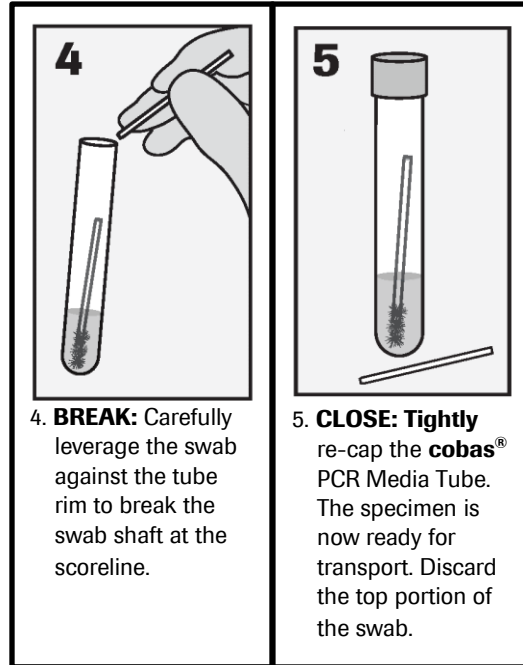

Specimen transport and storage

- Following specimen collection, transport and store the **cobas®** PCR Media Tube containing the collection swab at 2°C to 30°C.
- Consult the test-specific Instructions for Use for collected specimen stability claims.
- Transportation of collected specimens must comply with all applicable regulations for the transport of etiologic agents.³

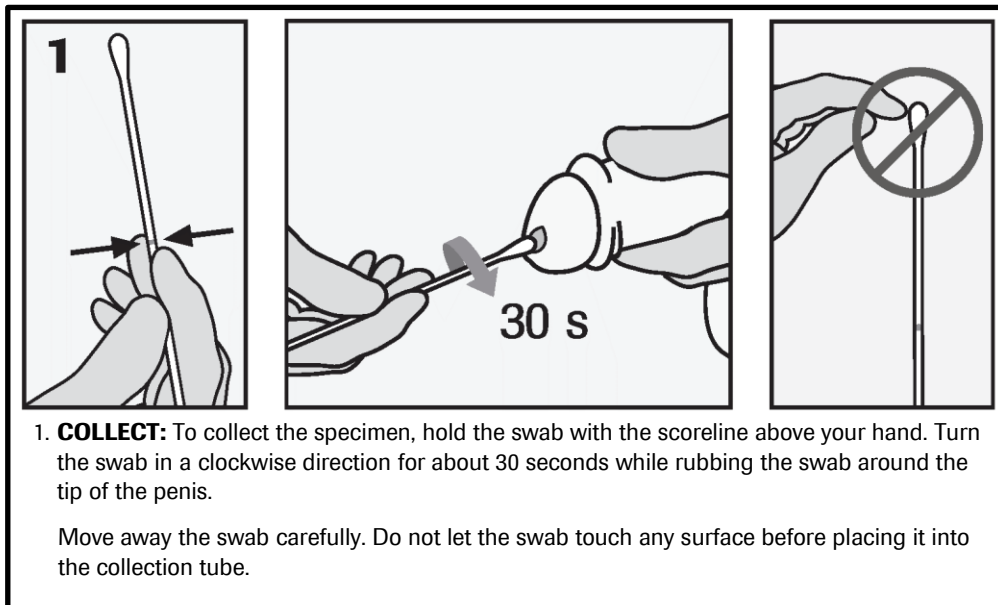
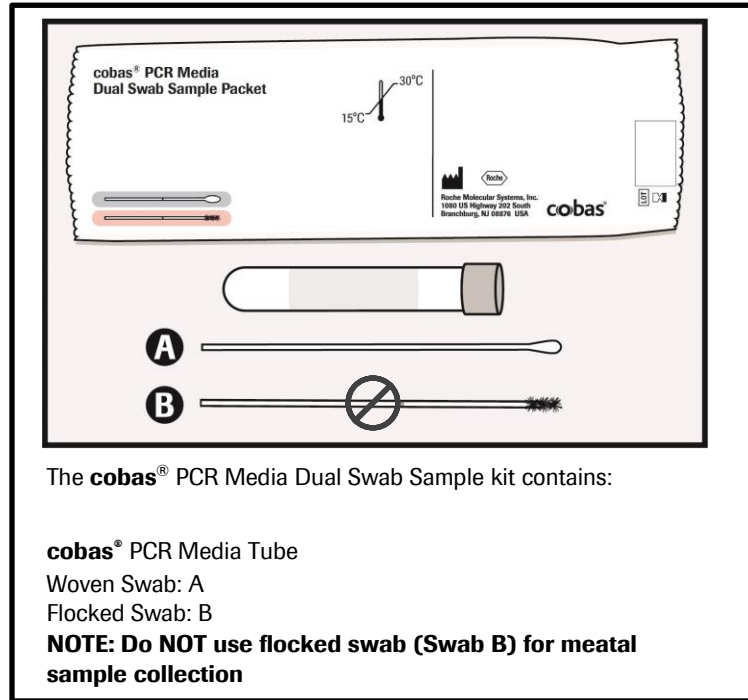
Meatal swab specimen collection - clinician or clinician instructed self collected**WARNING: DO NOT PRE-WET SWAB IN cobas® PCR MEDIA BEFORE COLLECTION!**

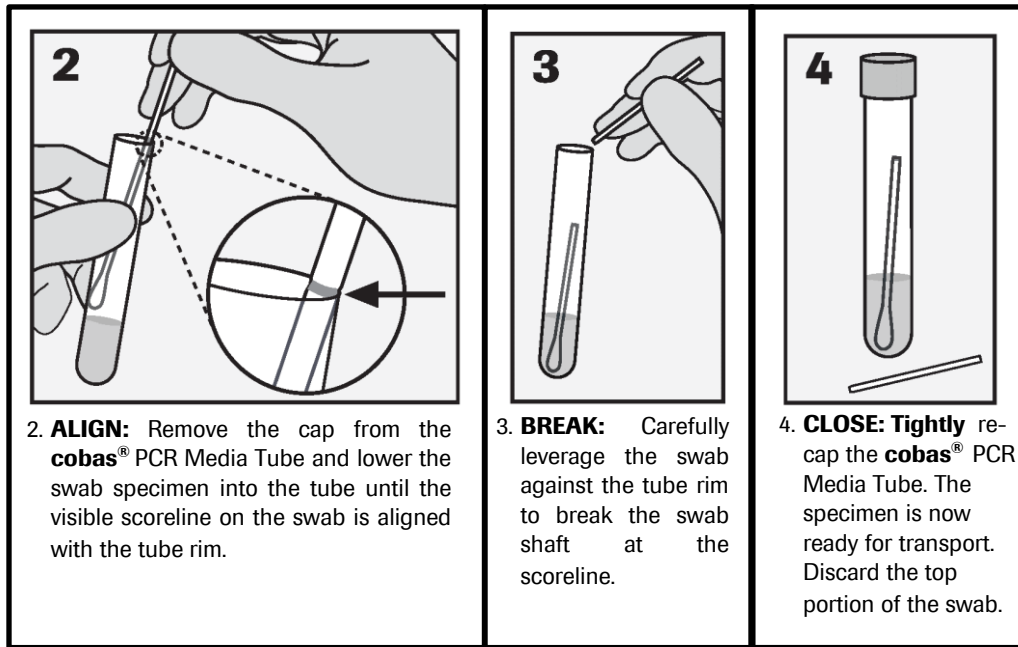

Specimen transport and storage

- Following specimen collection, transport and store the **cobas**® PCR Media Tube containing the collection swab at 2°C to 30°C.
- Consult the test-specific Instructions for Use for collected specimen stability claims.
- Transportation of collected specimens must comply with all applicable regulations for the transport of etiologic agents.³

Oropharyngeal (throat) swab specimen collection

WARNING: DO NOT PRE-WET SWAB IN cobas® PCR MEDIA BEFORE COLLECTION!

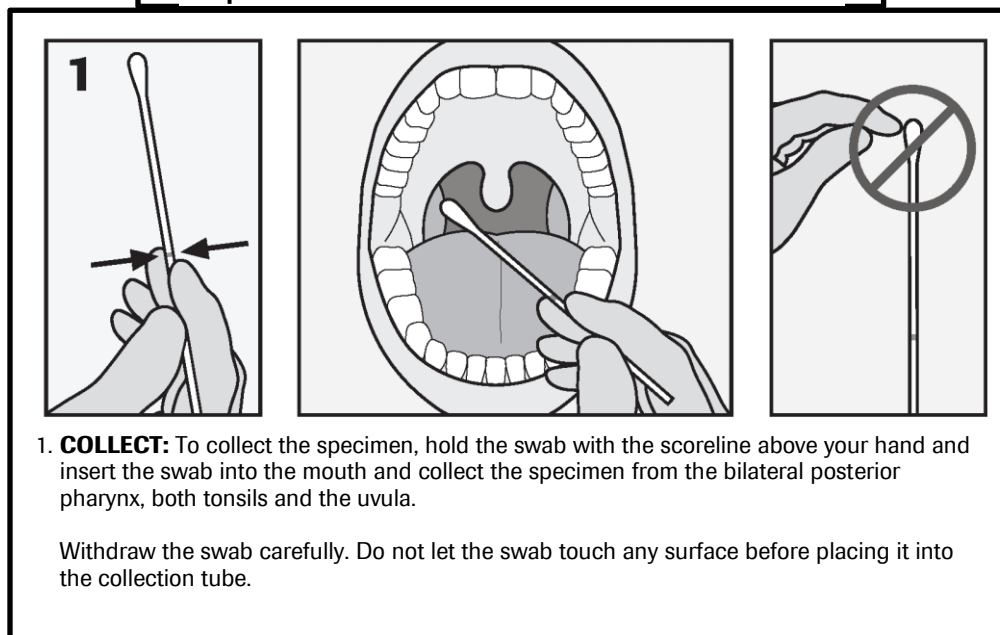
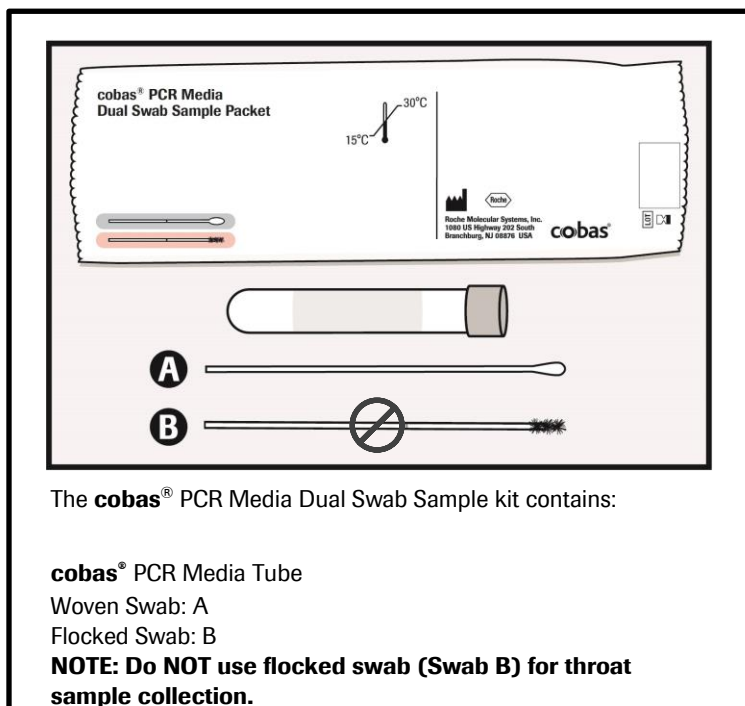

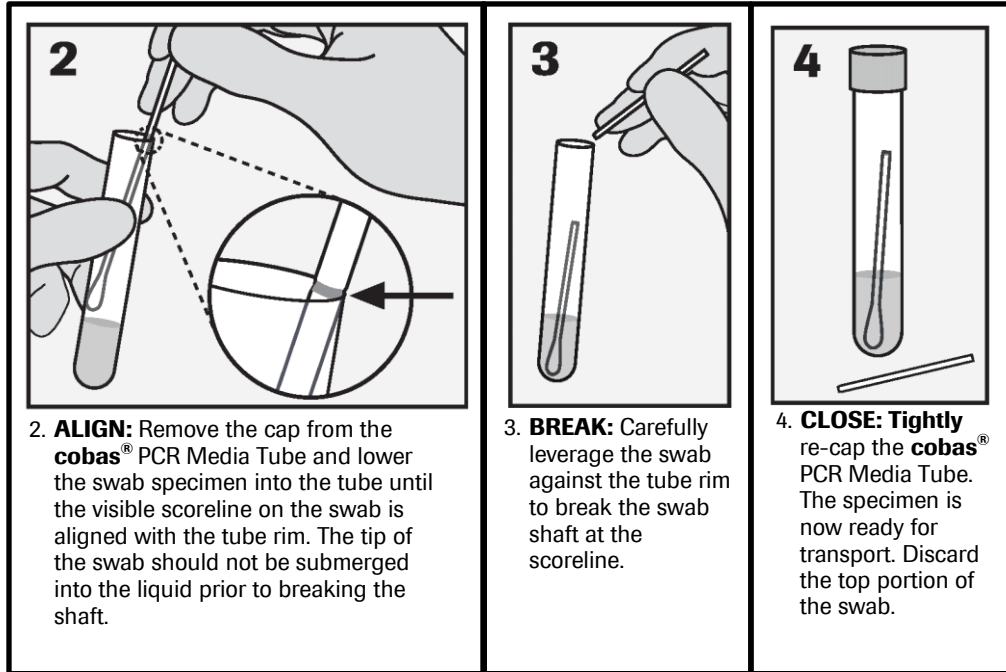

Specimen transport and storage

- Following specimen collection, transport and store the **cobas**® PCR Media Tube containing the collection swab at 2°C to 30°C.
- Consult the test-specific Instructions for Use for collected specimen stability claims.
- Transportation of collected specimens must comply with all applicable regulations for the transport of etiologic agents.³

Anorectal (rectal) swab specimen collection

WARNING: DO NOT PRE-WET SWAB IN cobas® PCR MEDIA BEFORE COLLECTION!

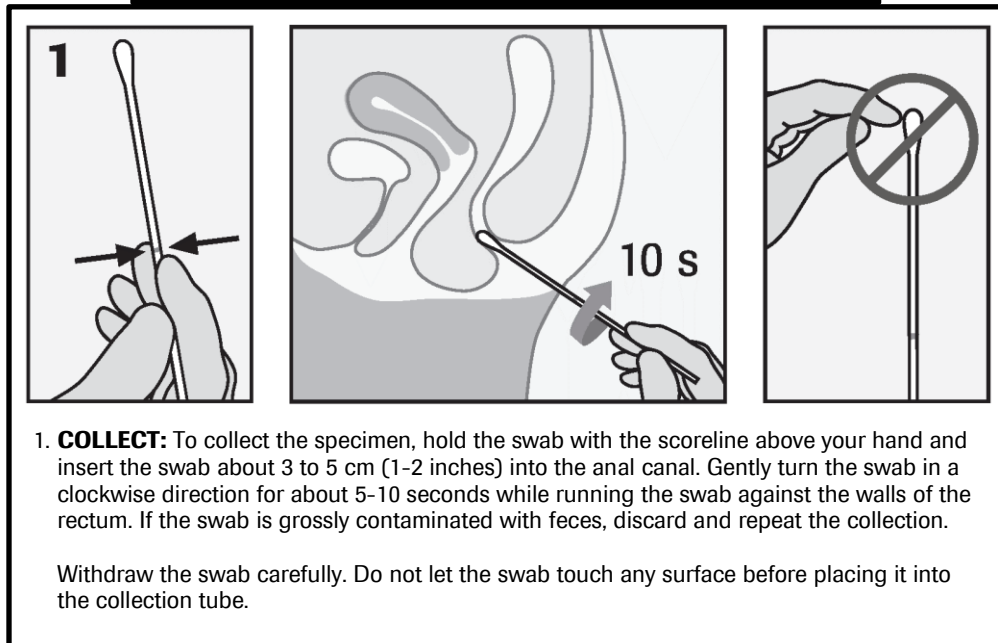
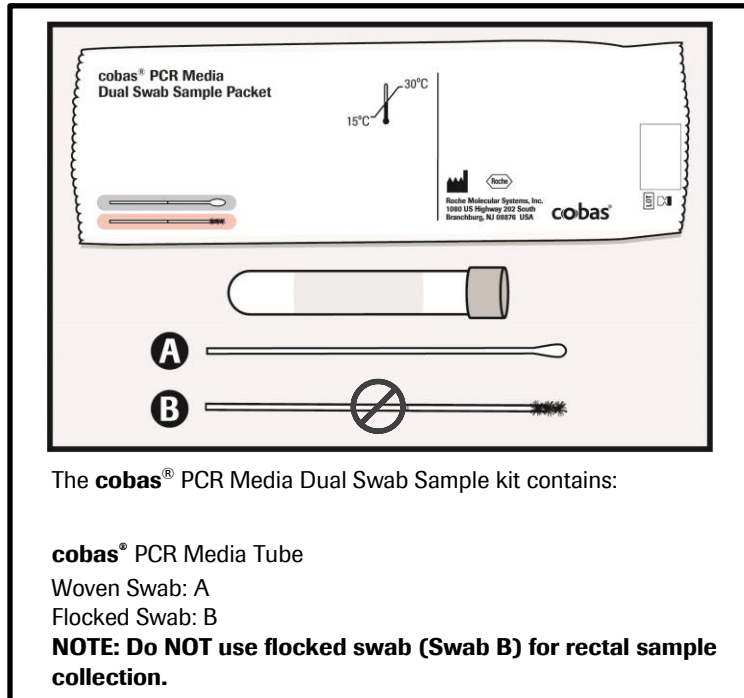

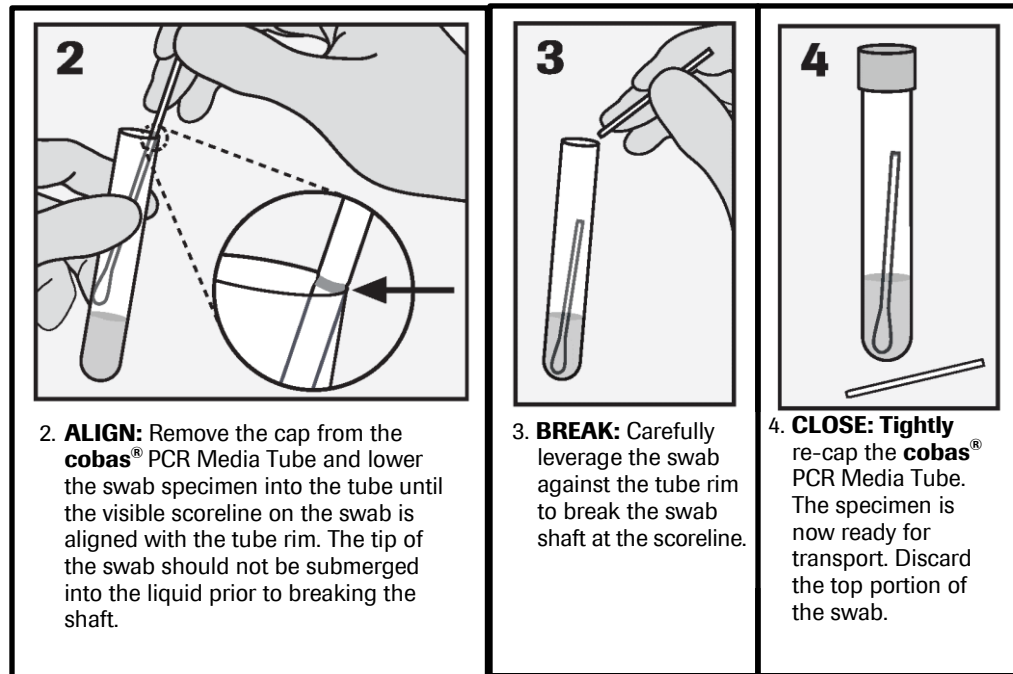

Specimen transport and storage

- Following specimen collection, transport and store the **cobas**® PCR Media Tube containing the collection swab at 2°C to 30°C.
- Consult the test-specific Instructions for Use for collected specimen stability claims.
- Transportation of collected specimens must comply with all applicable regulations for the transport of etiologic agents.³

Nasal (anterior nares) swab specimen collection - clinician or self-collected on site

WARNING: DO NOT PRE-WET SWAB IN cobas® PCR MEDIA BEFORE COLLECTION!

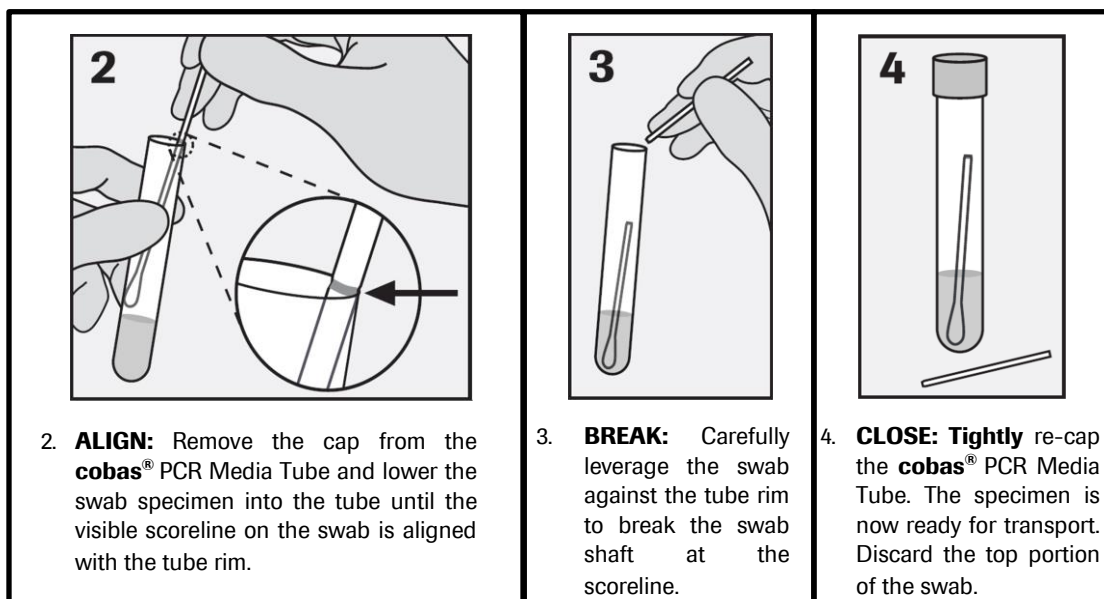
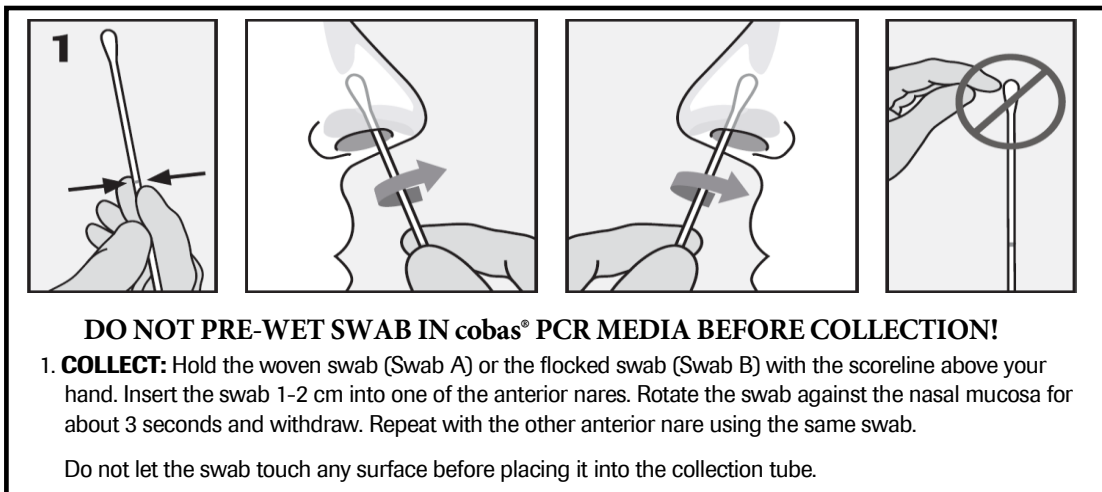
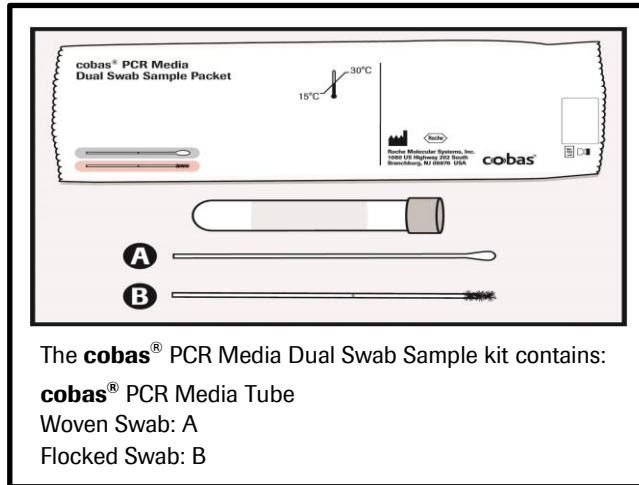





















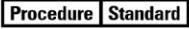

















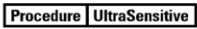











Specimen transport and storage

- Following specimen collection, transport and store the **cobas**® PCR Media Tube containing the collection swab at 2°C to 8°C.
- Consult the test-specific Instructions for Use for collected specimen stability claims.
- Transportation of collected specimens must comply with all applicable regulations for the transport of etiologic agents.³

Additional information

Symbols

The following symbols are used in labeling for Roche PCR diagnostic products.

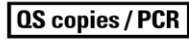
 Age/DOB	Age or Date of Birth		Device not for near-patient testing		QS IU per PCR reaction, use the QS International Units (IU) per PCR reaction in calculation of the results.
	Ancillary Software		Device not for self-testing		Serial number
	Assigned Range (copies/mL)		Distributor <i>(Note: The applicable country/region may be designated beneath the symbol)</i>		Site
	Assigned Range (IU/mL)		Do not re-use		Standard Procedure
	Authorized representative in the European Community		Female		Sterilized using ethylene oxide
	Barcode Data Sheet		For IVD performance evaluation only		Store in dark
	Batch code		Global Trade Item Number		Temperature limit
	Biological risks		Importer		Test Definition File
	Catalogue number		In vitro diagnostic medical device		This way up
	CE marking of conformity; this device is in conformity with the applicable requirements for CE marking of an in vitro diagnostic medical device		Lower Limit of Assigned Range		Ultrasensitive Procedure
	Collect date		Male		Unique Device Identifier
	Consult instructions for use		Manufacturer		Upper Limit of Assigned Range
	Contains sufficient for <n> tests		Negative control		Urine Fill Line
	Content of kit		Non-sterile		US Only: Federal law restricts this device to sale by or on the order of a physician.
	Control		Patient Name		Use-by date
	Date of manufacture		Patient number		
	Device for near-patient testing		Peel here		
	Device for self-testing		Positive control		
			QS copies per PCR reaction, use the QS copies per PCR reaction in calculation of the results.		

Technical support

For technical support (assistance) please reach out to your local affiliate:

https://www.roche.com/about/business/roche_worldwide.htm

Manufacturer and importer

Manufactured for:



Roche Molecular Systems, Inc.
1080 US Highway 202 South
Branchburg, NJ 08876 USA
www.roche.com

Made in China



Roche Diagnostics GmbH
Sandhofer Strasse 116
68305 Mannheim, Germany

Trademarks and patents

See <http://www.roche-diagnostics.us/patents>

Copyright

©2021 Roche Molecular Systems, Inc.



Roche Diagnostics GmbH
Sandhofer Str. 116
68305 Mannheim
Germany



References

1. Center for Disease Control and Prevention. Biosafety in Microbiological and Biomedical Laboratories, 5th ed. U.S. Department of Health and Human Services, Public Health Service, Centers for Disease Control and Prevention, National Institutes of Health HHS Publication No. (CDC) 21-1112, revised December 2009.
2. Clinical and Laboratory Standards Institute (CLSI). Protection of laboratory workers from occupationally acquired infections. Approved Guideline-Fourth Edition. CLSI Document M29-A4:Wayne, PA;CLSI, 2014.
3. International Air Transport Association. Dangerous Goods Regulations, 61st Edition. 2020.

Document revision

Document Revision Information	
Doc Rev. 1.0 (Mfg-CN) 12/2021	First publishing.